

PLANIMETRIA GENERALE

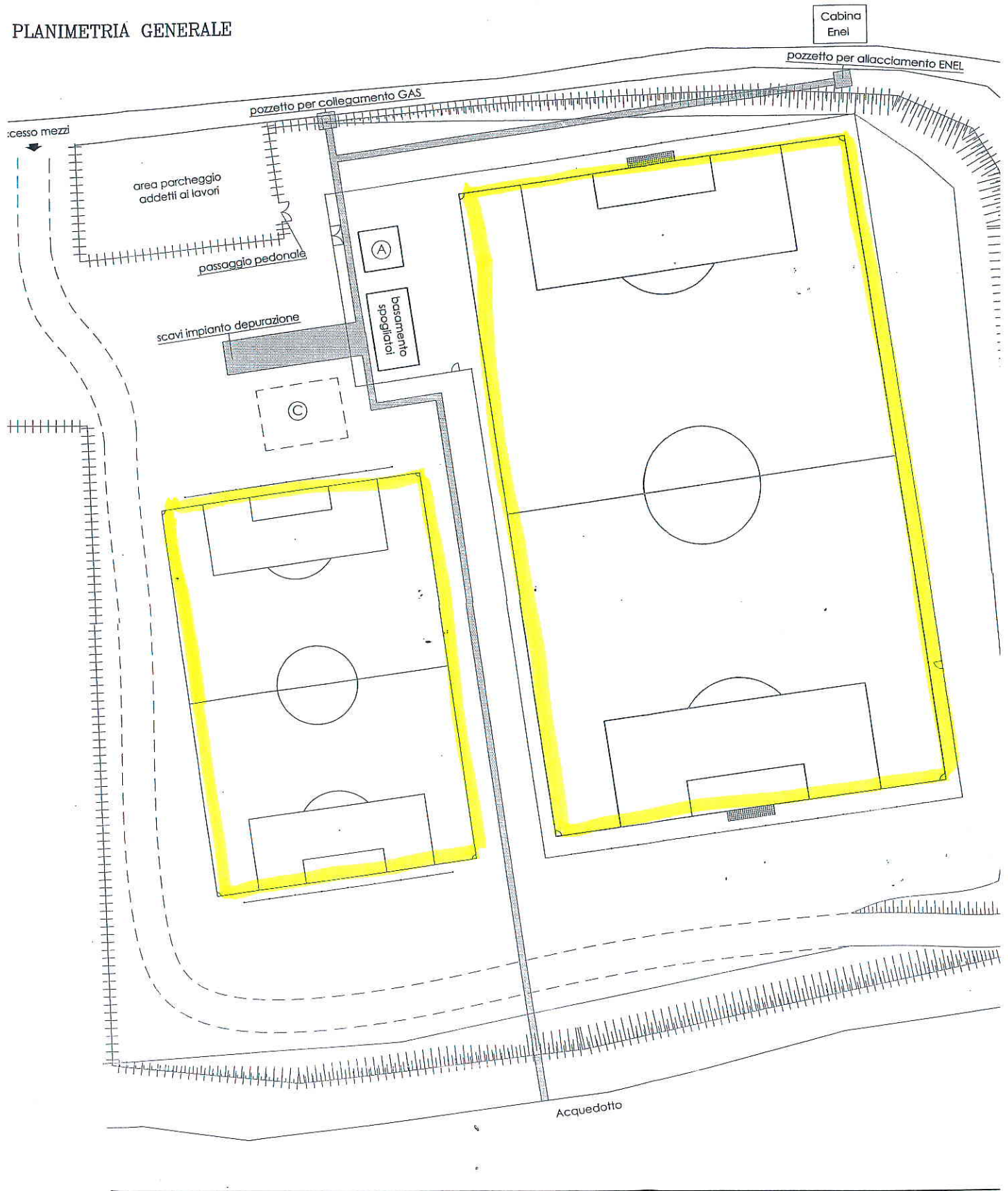

PIANTA SPOGLIATOI

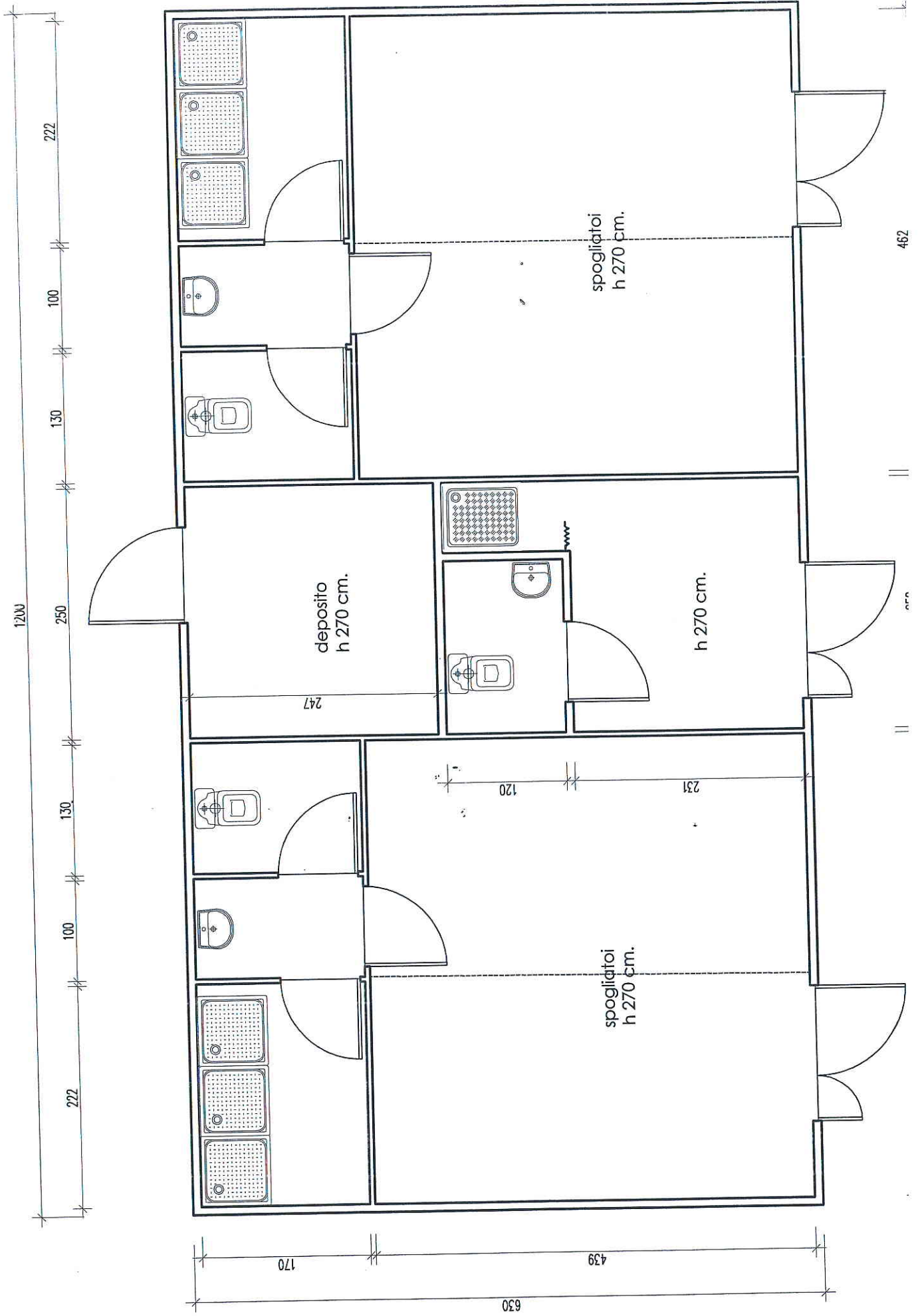

NUOVO CATASTO EDILIZIO URBANO

(R. DECRETO-LEGGE 13 APRILE 1939, N. 452)

Planimetria dell'immobile situato nel Comune di STRAMBINO Via VISCHE n. 11 - Fr. CROTTE -
Ditta COMUNE DI STRAMBINO con sede a STRAMBINO P.zza del Municipio - c.f. 84002930018
Allegata alla dichiarazione presentata all'Ufficio Tecnico Erariale di TORINO

CAMPO FRAZ. CROTTE
DEDA GLIO SPOGLIATOI

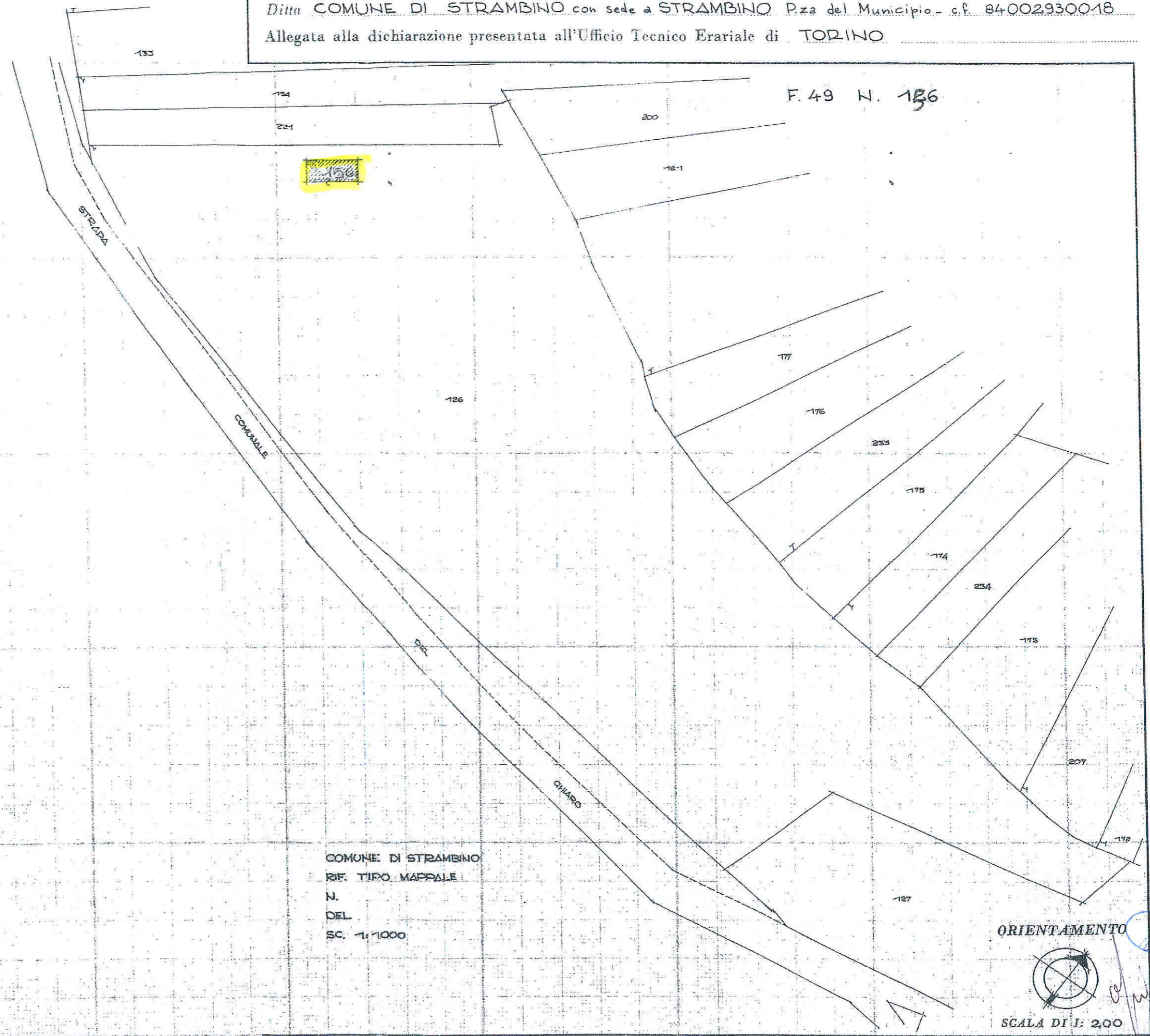

F. 49 N. 136

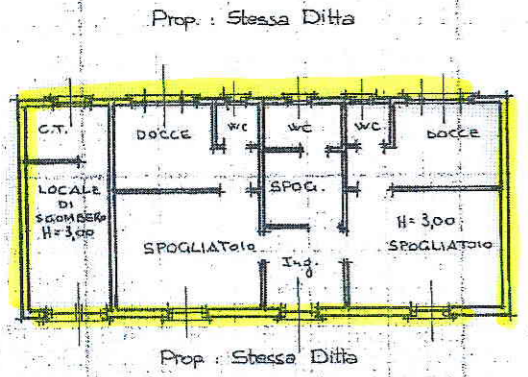

PIANTA PIANO TERRA

COMUNE DI STRAMBINO
RIF. TIPO MAPPALE
N.
DEL
SC. 1:1000

ORIENTAMENTO

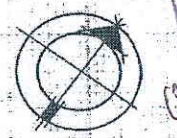

SCALA DI 1:200

FRAZ. CROTTE, VIA VISCHE N. 11



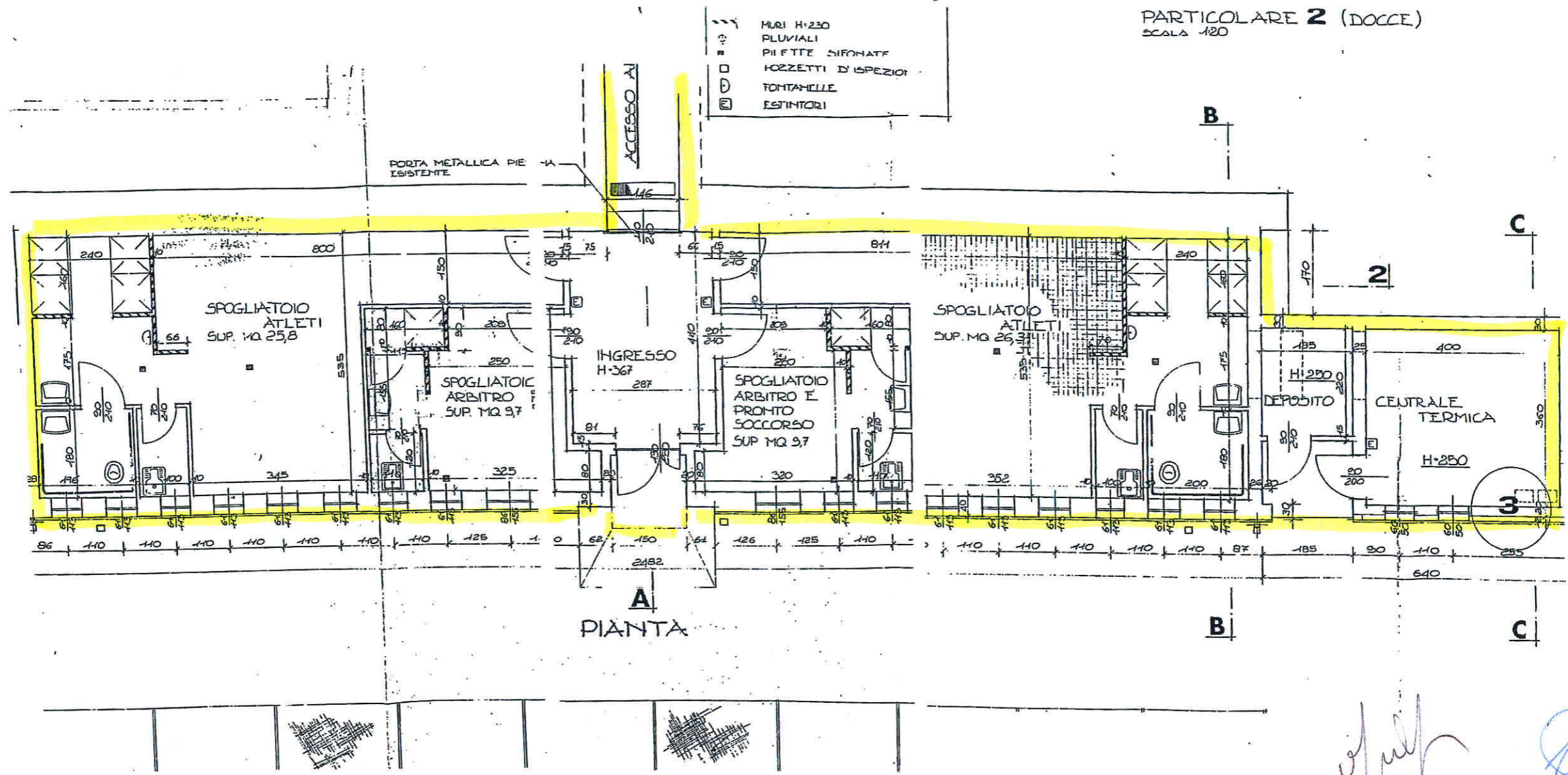

Handwritten signature

Handwritten circled mark

CAMPO VIA I° MAGGIO

IDEA GLIO SFOGLIATOI

CAMPO VIA 1° MAGGIO

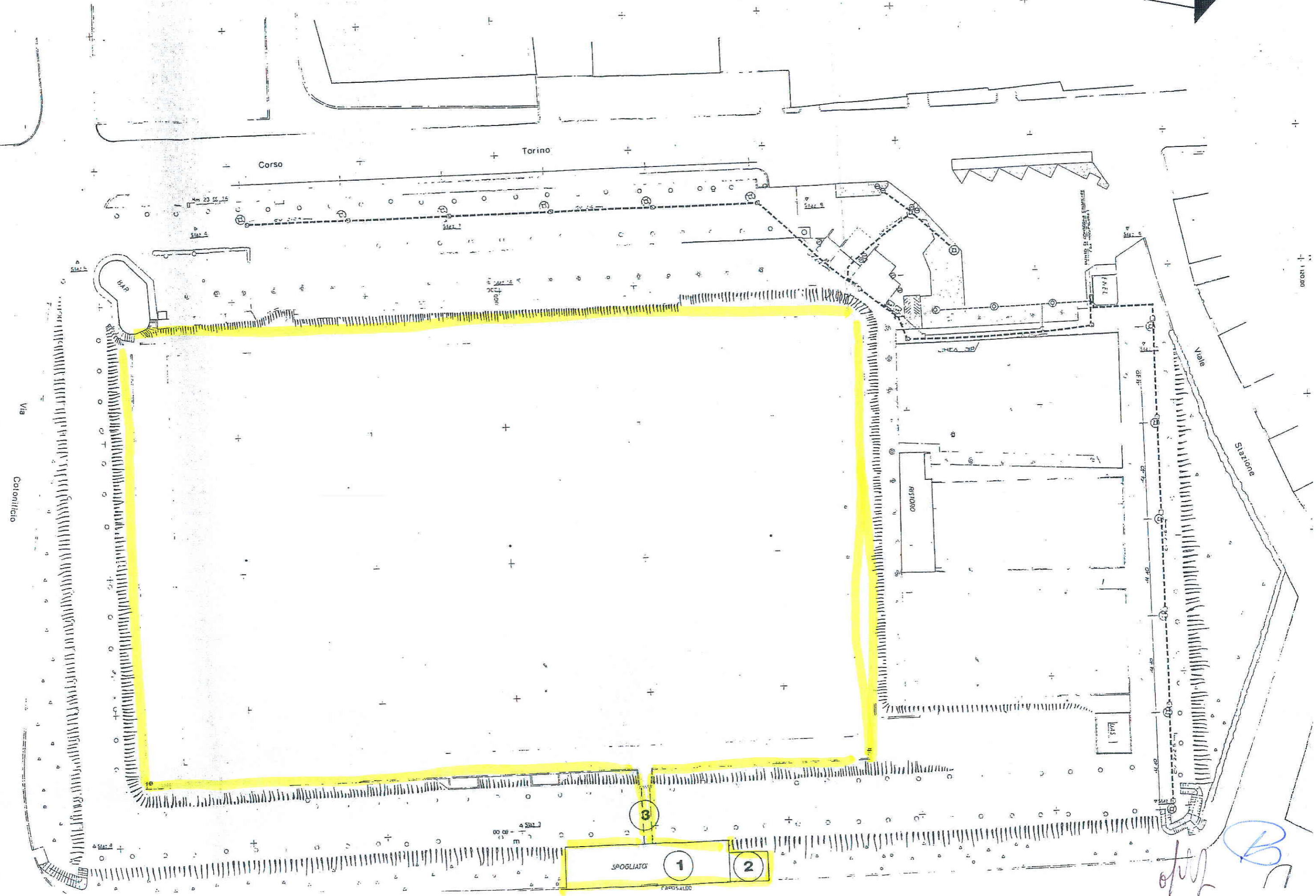
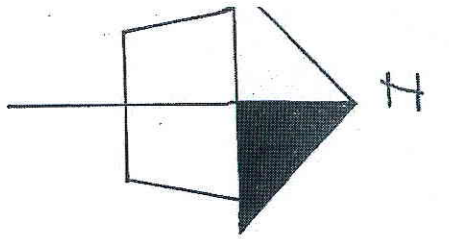

Handwritten signature and initials